



10th WOMEN'S EUROPEAN HANDBALL CHAMPIONSHIP

EHF EURO 2012



Cumulative Statistics

SWE - Sweden After 6 matches

Coach: KLINGVALL Torbjörn

Time outs: 11 Avg. Time outs: 1.8

No	Name	M	Total			All Goals / Shots							Punishments				Offence			Defence			TP	
			P	Goals	Shots	%	7mP	7m%	6mC	Wing	BT	FB	9m	YC	RC	2M	2+2	AS	R7	TO/TF	ST	BS		P7
1	OLSSON Maria	6																	1					1:09:04
2	AGREN Ulrika	6	14	28	50			10/22	1/2		3/4			2		10	7	/ 1	5		1		2:57:24	
3	FLOGNMAN Kristina	6	4	4	100			4/4							2	2	/ 1	2	1				1:23:32	
5	FOGELSTRÖM Hanna	6	8	14	57			1/1	6/10		1/2	0/1		1				1 / 5	3		1		2:22:11	
7	BLOHM Linn	6	8	11	73			7/10			1/1		1			4	2	1 / 1		2	3		1:48:38	
8	ROBERTS Jamina	6	10	20	50				2/3	6/7	0/1	2/9	1			10	2	2 / 2	3		1		2:03:25	
9	SAND Louise	6	4	11	36			1/1	2/7		1/2	0/1				1	1	/ 2	3				2:43:12	
10	HAWIA SVENSSON Emma	6	5	10	50				2/6		2/3	1/1	4		1		1	1 / 1			2		3:28:28	
14	WESTBERG Johanna	6	4	12	33					1/1	0/1	3/10	1			2		1		1			42:15	
15	AHLM Johanna	6	16	30	53	7/8	88			3/3	2/2	4/17				2		3 / 3		1			2:02:05	
16	GRUBBSTRÖM Cecilia	6														2		3					4:50:56	
17	TORSTENSON Linnea	6	28	53	53	3/5	60	3/3		5/5	1/1	16/39	1			8	3	13 / 4	3	9	3		4:36:18	
20	GULLDEN Isabelle	6	33	56	59	16/18	89	3/3		5/5		9/30	1		1	20	6	8 / 4	2	6	3		5:01:01	
22	HELLEBERG Jessica	6	10	23	43			1/1	6/16		3/5	0/1				4	3	3 / 1	3	1			3:16:52	
25	WALLEN Angelica	6	1	3	33						1/1	0/2				4	2	3 / 2					21:44	
27	JACOBSEN Sabina	5	8	16	50				1/1	3/3	1/3	3/9	4		1		2	2	7 / 4	2	9	5	3:12:55	
Team																							3	
Totals			153	291	53	26/31	84	30/45	20/45	23/24	16/26	38/120	13	0	6	0	71	31	47 / 34	26	29	20		6:00:00

No	Name	M	Total			All Saves / Shots									
			P	Saves	Shots	%	7mP	7m%	6mC	Wing	BT	FB	9m	9m%	NS
1	OLSSON Maria	6	15	44	34	1/6	17	2/5	4/9	0/1	2/5	6/18	33	6/15	40
16	GRUBBSTRÖM Cecilia	6	61	174	35	4/14	29	2/27	16/28	4/19	4/17	31/69	45	22/74	30
Totals			76	218	35	5/20	25	4/32	20/37	4/20	6/22	37/87	43	28/89	31

Attacks

Team	All		Player Majority		Player Minority		Position Attacks		FB		Ind. FB		Team FB		TO	TO %
	G/Att.	%	G/Att.	%	G/Att.	%	G/Att.	%	G/Att.	%	G/Att.	%	G/Att.	%		
SWE	153/353	43	11/27	41	7/10	70	137/322	43	16/31	52	6/7	86	10/24	42	81	23

LEGEND	
%	Efficiency
AS	Assists
MP	Matches Played
ST	Steals
2Min	2 Minute Suspensions
BS	Blocked Shots
N/A	not applicable
TO (TF)	Turnover (Technical Faults)
6m	6-metre Shots
BT	Breakthroughs
PR	Preliminary Round
JP	Time Played
7m	7-metre Shots
FB	Fast Breaks
RC	Red Cards
Wing	Wing Shots
9m	9-metre Shots
G/S	Goals/Shots
S/S	Saves/Shots
YC	Yellow Cards



Cumulative Statistics

SWE - Sweden After 6 matches

OverView of Shot Distribution

Team		
Goals / Shots		
12/21	9/19	25/35
22/37	1/11	11/24
30/32	11/16	31/38

26-Missed 24-Post 7-Blocked

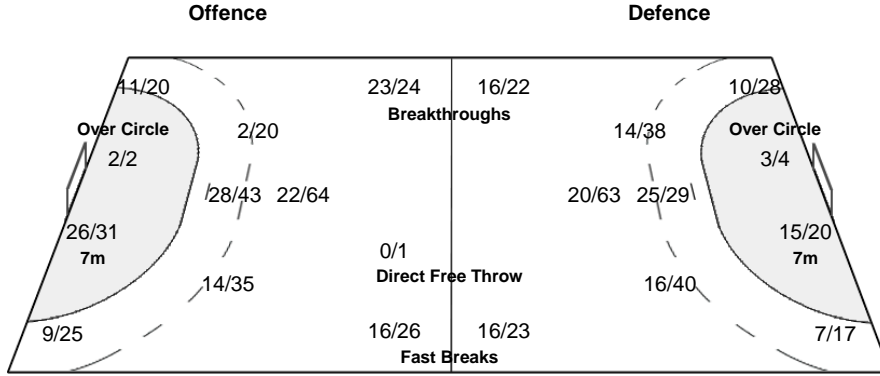

Goalkeepers		
Saves / Shots		
8/19	9/20	2/22
20/41	10/10	11/26
9/33	4/11	3/36

1 OLSSON M		
1/4	1/5	0/6
4/7	3/3	4/5
1/6	0/1	1/7

16 GRUBBSTRÖM C		
7/15	8/15	2/16
16/34	7/7	7/21
8/27	4/10	2/29

Shot Distribution Fast Breaks

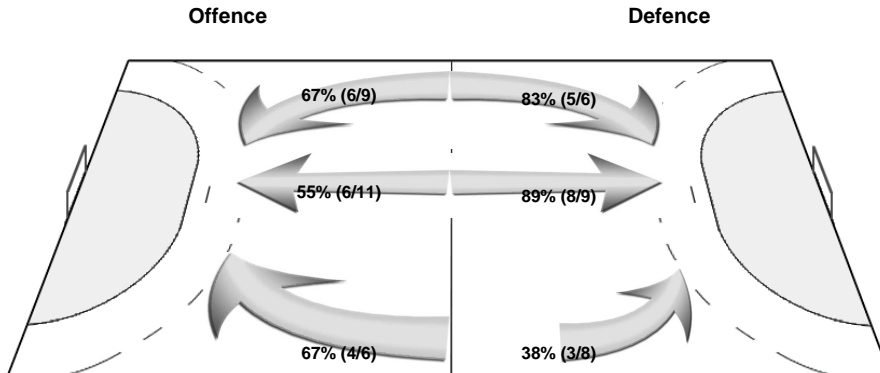

Cumulative Statistics

SWE - Sweden After 6 matches

Players Shot Distribution

Goals / Shots

2 AGREN Ulrika

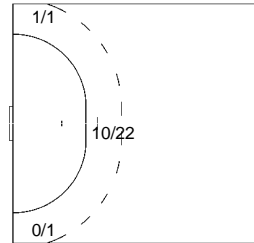

1/1	3/5	2/2
2/6	0/1	1/2
2/2		3/5

1-Missed 3-Post
3/4
Fast Breaks

3 FLOGNMAN Kristina

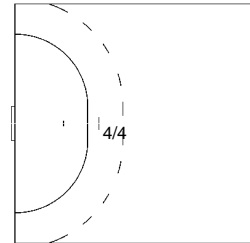

2/2		
1/1		
	1/1	

5 FOGELSTRÖM Hanna

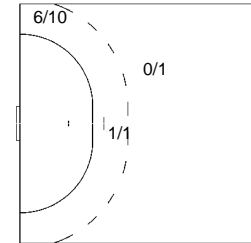

1/2	1/1	1/1
		3/5
	2/2	0/1

1-Missed 1-Post
1/2
Fast Breaks

7 BLOHM Linn

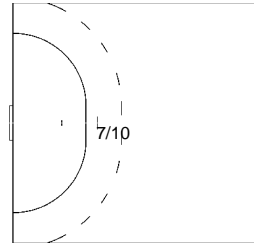

0/1	2/3	1/1
2/2	1/1	
2/2		

1-Post
1/1
Fast Breaks

8 ROBERTS Jamina

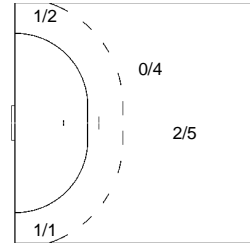

1/1		1/1
0/2	0/2	1/1
3/3	1/3	3/4

2-Post 1-Blocked
0/1 6/7
Fast Breaks Breakthroughs

9 SAND Louise

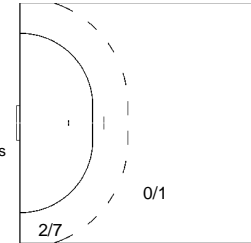

	0/1	
1/2		0/1
	1/1	2/3

1-Missed 1-Post 1-Blocked
1/2
Fast Breaks
1/1
Over Circle

10 HAWIA SVENSSON Emma

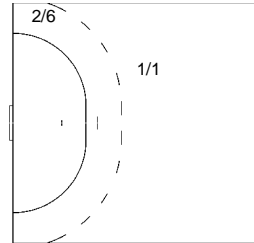

	0/3	1/2
2/2		2/2

1-Post
2/3
Fast Breaks

14 WESTBERG Johanna

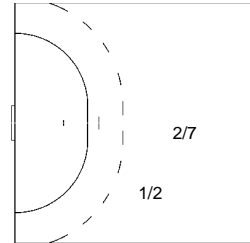

1/2		0/1
1/2	1/1	
1/1		

4-Missed 1-Post
0/1 1/1
Fast Breaks Breakthroughs
0/1
Direct Free Throw

15 AHLM Johanna

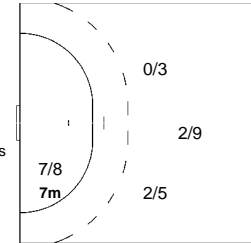

0/1	1/1	2/3
6/7		3/5
3/4		1/2

1-Missed 5-Post 1-Blocked
2/2 3/3
Fast Breaks Breakthroughs

17 TORSTENSON Linnea

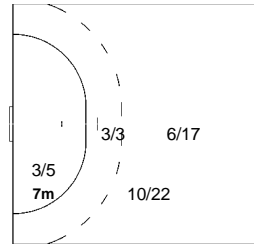

3/3	1/1	6/8
2/4	0/1	2/6
8/9		6/7

10-Missed 2-Post 2-Blocked
1/1 5/5
Fast Breaks Breakthroughs

20 GULLDEN Isabelle

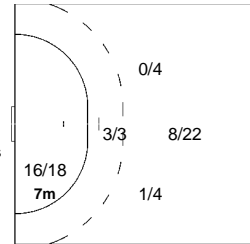

2/3	0/1	8/12
2/5	0/3	1/2
6/6	4/5	9/9

4-Missed 3-Post 2-Blocked
5/5
Breakthroughs

22 HELLEBERG Jessica

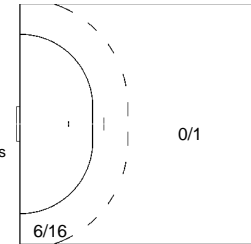

	1/3	3/3
2/3	0/2	0/1
1/1	0/1	3/3

3-Missed 3-Post
3/5
Fast Breaks
1/1
Over Circle

25 WALLEN Angelica

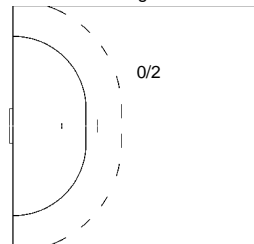

	0/1	
1/1	0/1	

1/1
Fast Breaks

27 JACOBSEN Sabina

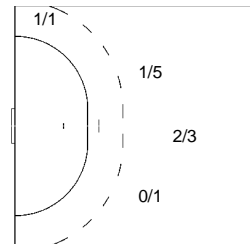

1/5		0/1
3/3		0/1
1/1	1/1	2/2

1-Missed 1-Post
1/3 3/3
Fast Breaks Breakthroughs